

**si newell** ba[hons]arch dip arch RIBA Part III - concept architect & urban design - si\_newell@hotmail.com [ 07598 269146 ]

# *curriculum vitae*







new south coast waterside city quarter

## Skills

design & concept architect

urban design skills

freehand illustration skills / Photoshop, Illustrator, Indesign

experience in mixed use, residential, leisure, commercial, retail & education sectors

Visiting Tutor [ AUB School of Architecture ] Jan - Jul 2014



new marina development Mombasa

## Employment History

### award winning planning / design consultancy

Technical Director [ May 2010 - present ]

Associate [ October 2008 - May 2010 ]

*Marwell Wildlife masterplan / Exhibits design lead*

*Transport Hub feasibility design lead for Bournemouth BC*

*urban / architecture interface for Watford Health Campus Bid*

*design co-ordination for winning Bournemouth LABV bid  
- feasibility studies for 16 sites*

*Royal Holloway University of London masterplan design lead*

*lead rebrand of practice / member of marketing group*

*Southampton & Bournemouth Design  
Review Panel member*



new city quarter Taunton



new city Pakistan

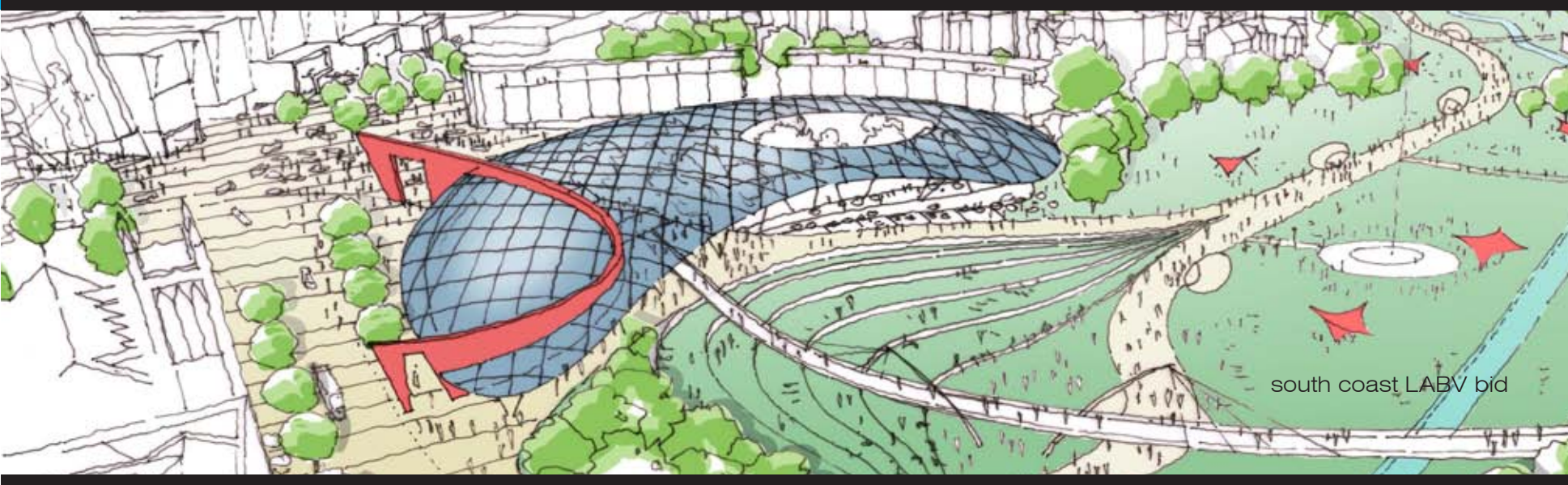

south coast LABV bid

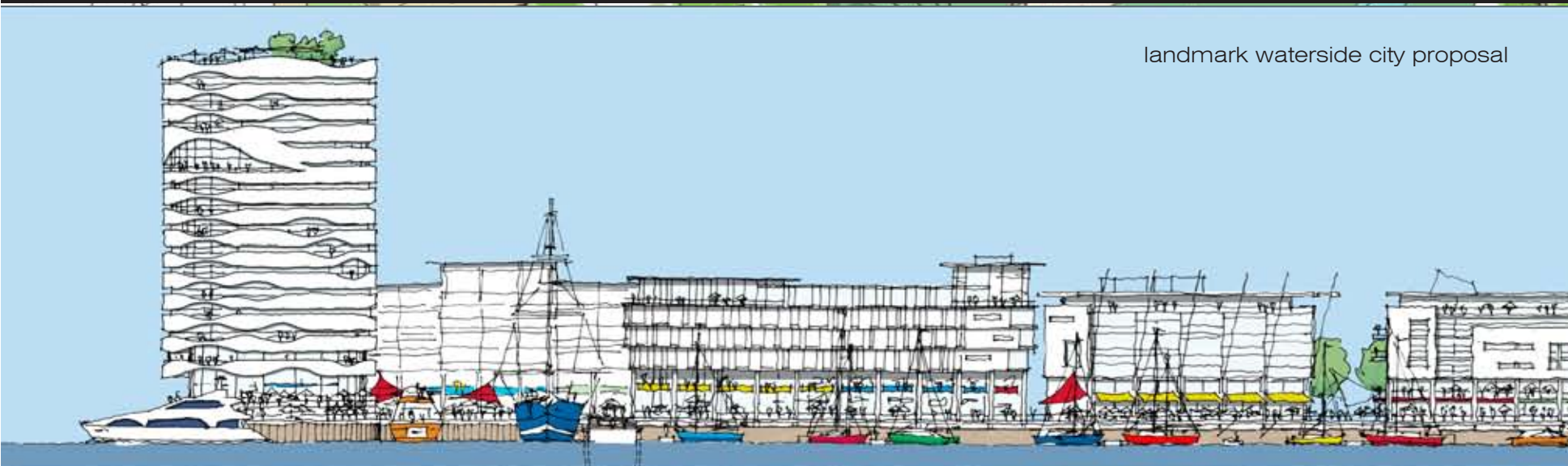

landmark waterside city proposal

### **Broadway Malyan Southampton**

Associate Director [ May 2007 - October 2008 ]

Associate [ November 2004 - May 2007 ]

Senior Architect [ November 2003 - November 2004 ]

*Member of Southampton City Image Steering Group / lead practice's involvement with Business Southampton*

*project lead Southampton Gateway Initiative for Soton CC*

*November 2005 received 'Best Mega Scheme' in practice annual awards for mixed use waterside development*

*'Ocean Boulevard' concept movie presented to Chamber Of Commerce Executive Committee*

*July 2004 design concept work in Lisbon Office*

### **Lyons+Sleeman+Hoare**

Senior Architect [ November 1998 - November 2003 ]

*top 10 prize Taywood Homes housing design competition*

### **Saunders Architects**

Architect September 1995 - November 1998 ]

*Millennium Competition entry exhibited at The Architecture Foundation*

### **Cheshire Robbins Design Group**

Part II [January 1992 - September 1995 ]

*awarded 2nd place Bournemouth Square competition*

### **Lionel Gregory Architects**

Part II [ November 1990 - December 1991 ]





new mixed use waterside development



new town centre retail development

arcade elevation



university building proposal

## Portsmouth School of Architecture

Distinction in Diploma [ October 1988 – July 1990 ]

Degree in Architecture – 2/1 [ October 1984 – July 1987 ]

*RIBA Southern Region Prize*

*dissertation “Manhattan Transfer – The Story of The Office For Metropolitan Architecture”*

*July 1989 site work – farm conversion, Normandy, France*

*member of the Portsmouth Architectural Symposium committee  
incorporating graphic design work*

## Broadway Malyan Weybridge

year out practical training [ September 1987 – September 1988 ]

## King Edward VI School, Southampton

A-level passes

**Mathematics, Physics, Art**

*Life Drawing class - Southampton Art College*

O-level passes

Mathematics, Physics, Art, Chemistry, French, German, Latin,  
English Language, Literature

## Interests

*drawing, travel, graphic design, weight training, cycling,  
former member of Itchen Rowing Club*

*member of Society Of Architectural Illustration  
Urban Sketchers Southampton founder member*

*hold car & motorcycle license*



*selected work*







english point *mombasa* apartments,  
marina, hotel, sailing club



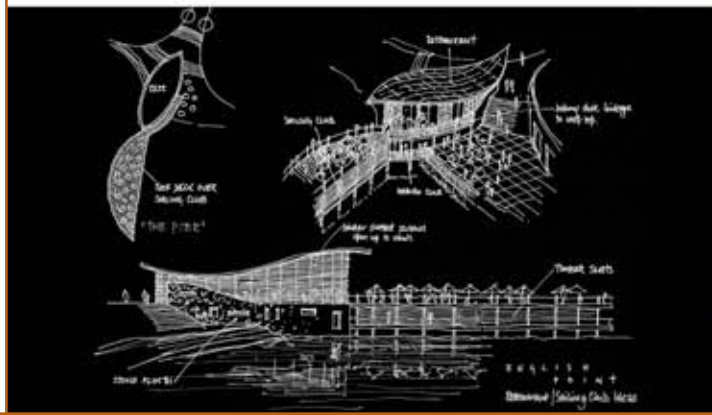





labv bournemouth 16 sites,  
jv developer / council

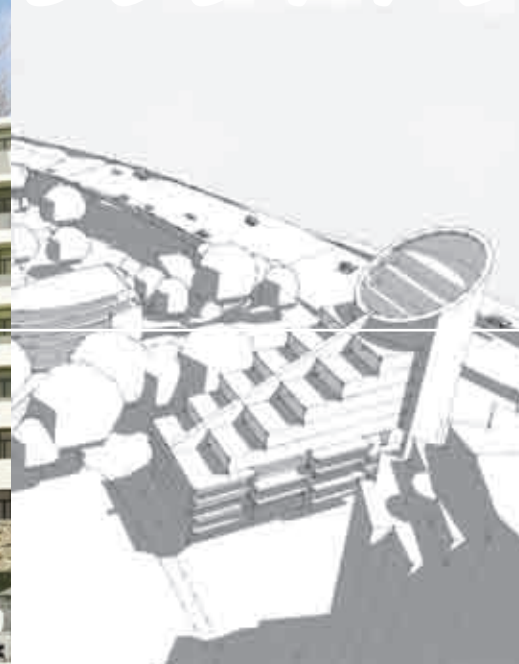
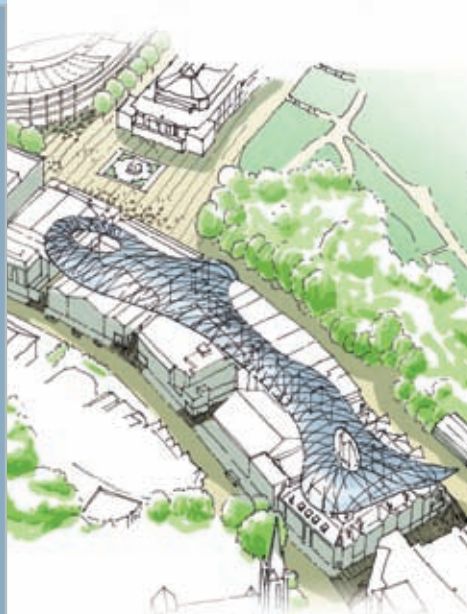



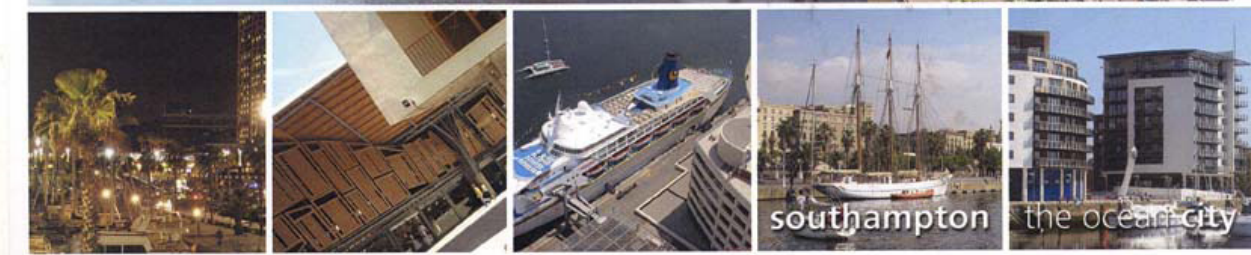
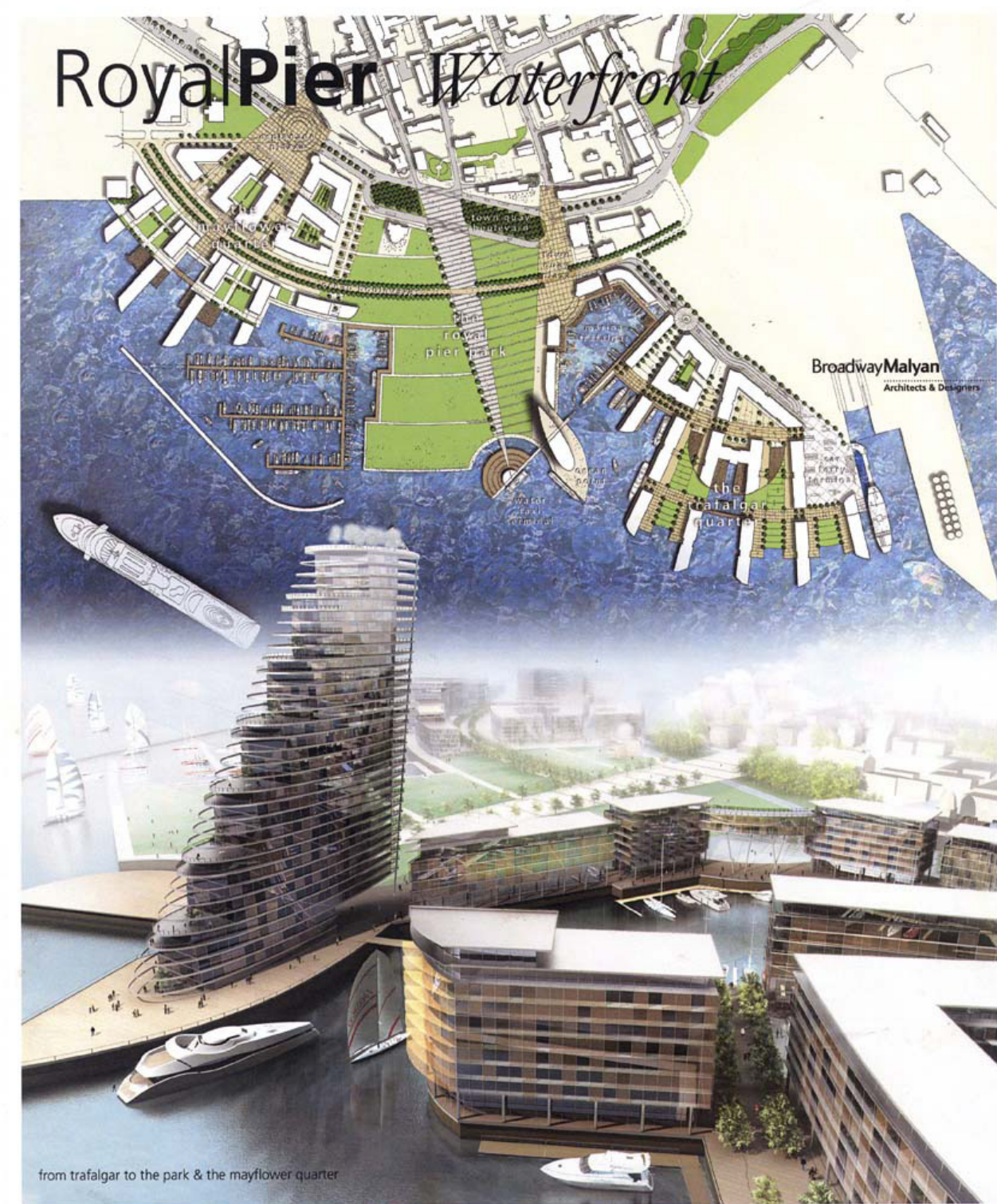
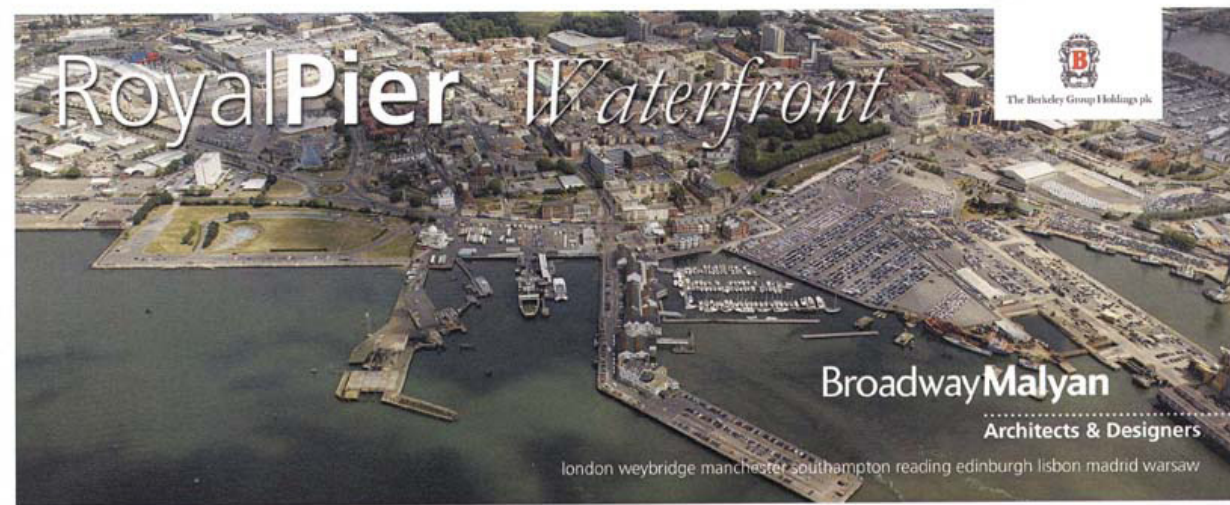



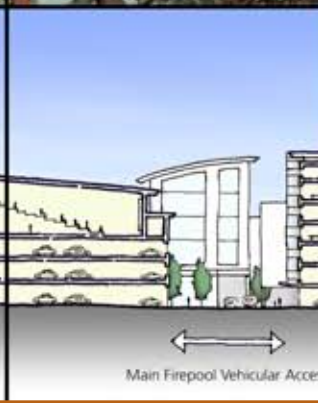
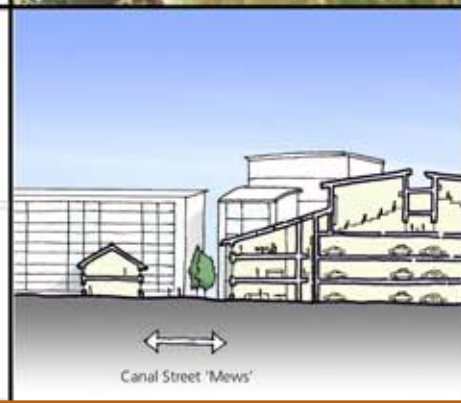
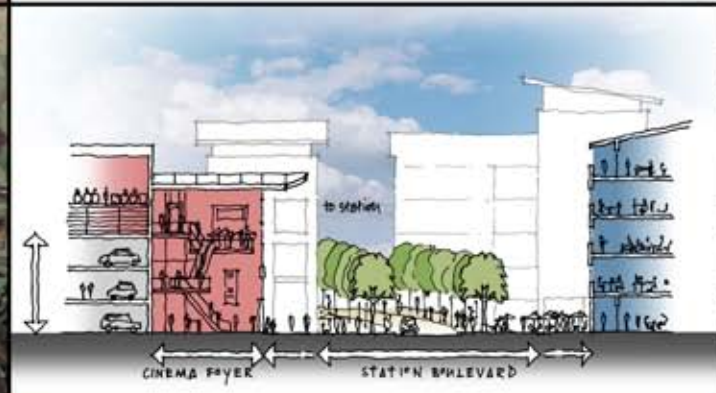
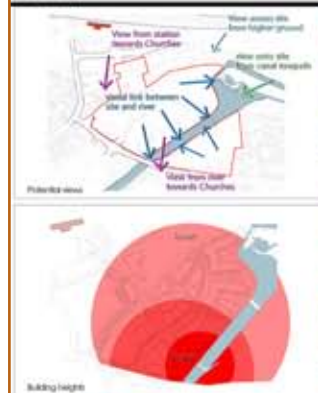
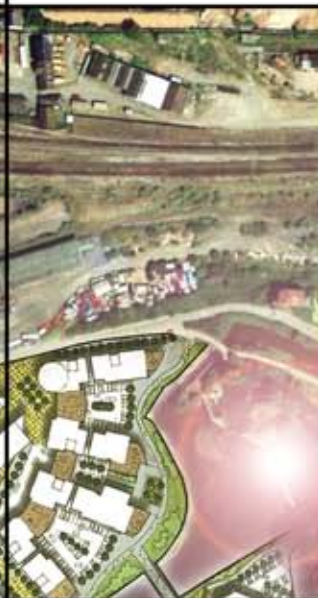
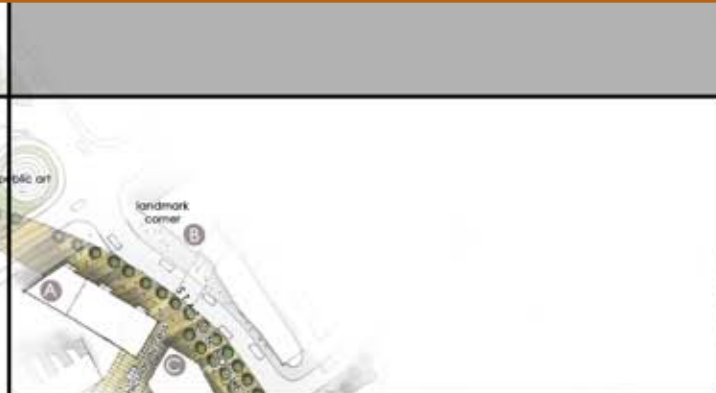
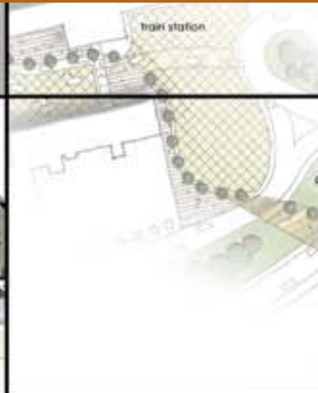

firepool TAUNTON

Canal Street 'Mews'

Main Firepool Vehicular Access

Hotel Forecourt

Office Vehicular Access



## THE NEW ROYAL PIER & WATERFRONT

A new Royal Pier recalling the outline of the original creates a dynamic new urban quarter for the city. New specialty retail, offices, bars and restaurants of the world create a unique world class waterside destination that reflects Southampton's rich cultural diversity and importance as an international centre of trade.

A sophisticated new 'Casino Royal' sits alongside the new iconic luxury Peninsula Hotel, in a new social destination, the Orient Square at the southern tip of the new pier. It will be a perfect location to relax, unwind and enjoy the historic ships moored alongside and the most exciting point to view the huge cruise liners as they depart the port in the early evening on their way to far flung destinations.

The existing pavilion sits as the proud gateway to this new city quarter, park and waterside. A new piazza reinstates an appropriate setting for this historic building that once again reunites itself to the old town. A new water feature to the south reaches out from the pavilion to the waterside and spiritually recreates the separation between the New Royal Pier and enlarged park.

Following the relocation of Red Funnel to Dock Gate 5, the new mixed use South Quayside development and marina completes the linkage back to Town Quay - a lively water arena that links seamlessly back to Bugle Street and French Street within the Old Town.

Terraces view out over the parkland to the west and lively colonnades focus on the new South Quay marina to the east. A central arcaded mews street with ground floor specialty retail opportunities meanders through the pier, linking the historic pavilion with the activity within Orient Square and the glamorous new Peninsula Hotel.

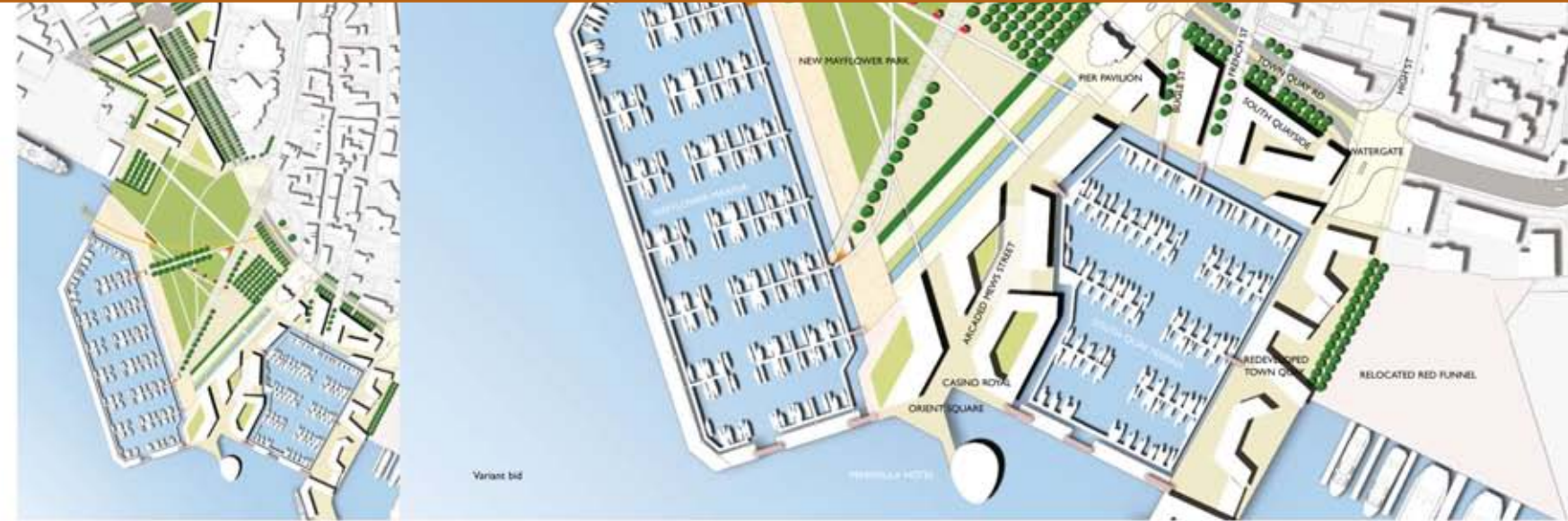





a proposal for the Postgraduate Medical School

university of surrey



# Marwell spatial framework

- 1 the events drive
- 2 the entrance boardwalk
- 3 the event amphitheatre
- 4 the valley
- 5 Marwell Hall
- 6 education centre
- 7 the wetlands
- 8 car park
- 9 Cafe Graze
- 10 walk-through island
- 11 hippo island
- 12 walk-through island
- 13 tiger island
- 14 the hoof house
- 15 fur, feather & scales island
- 16 Energy for Life centre
- 17 glamping edge
- 18 veterinary / isolation area
- 19 maintenance services

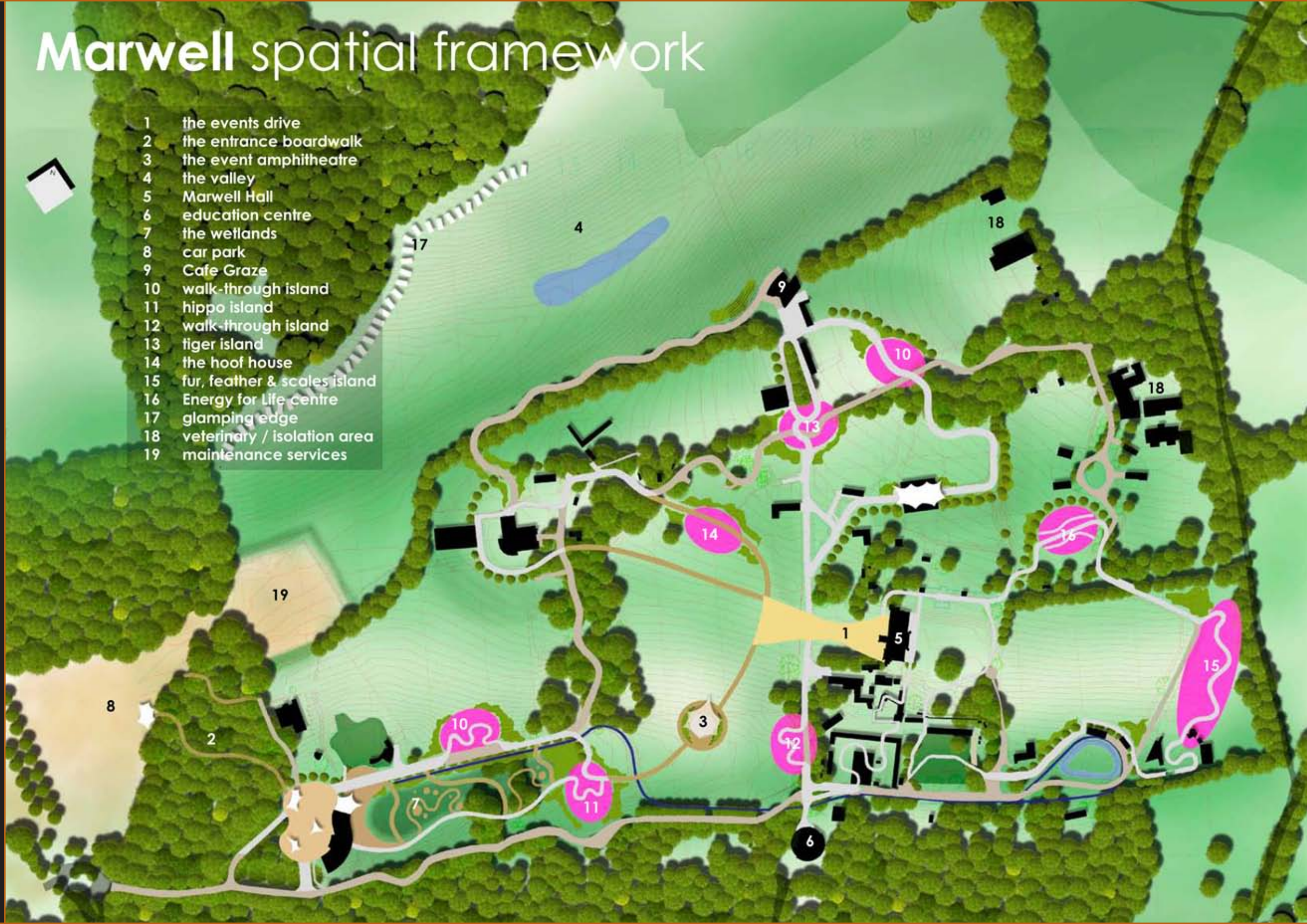





wild explorers *marwell wildlife* exhibit,  
rhino, oryx, zebra, housing







**tropical house** *marwell wildlife* immersive,  
etfe roof, energy centre, landscape





